

- Reference:-
- D DOORS 1.00X1.98(3'3" X 6'6")
 - D₁ DOORS 0.76X1.98(2'6" X 6'6")
 - VI WINDOWS 0.90X1.37(3'0" X 4'6")
 - W, WINDOWS 1.52X1.37(5'0" X 4'6")
 - V VENTILATORS 0.90X0.60(3'0" X 2'0")

Planning Permit No. A) 1533/90

APPROVED

SUBJECT TO THE CONDITIONS IN THIS OFFICE ORDER.

No. A3) 20976/90

Dr. C. R. Umalakrishnan
21.11.90
FOR MEMBER SECRETARY
MADRAS METROPOLITAN
DEVELOPMENT AUTHORITY
MADRAS 600 008.

SPECIFICATIONS:-

- FOUNDATION CONCRETE MIX 1:4:8 MIX
- 1BW WITH CM 1:6 FOR FOUNDATION, BASEMENT & SUPERSTRUCTURE.
- PLASTERING OF WALLS WITH CM 1:5 1/2"th
- WOOD WORK TO BE OF BEST WOOD.
- RCC ROOFING MIX 1:2:4 4"th.

Plot Area: 2400 sft or 223-20m²
 Plinth Area: 490 sft or 45-57m²

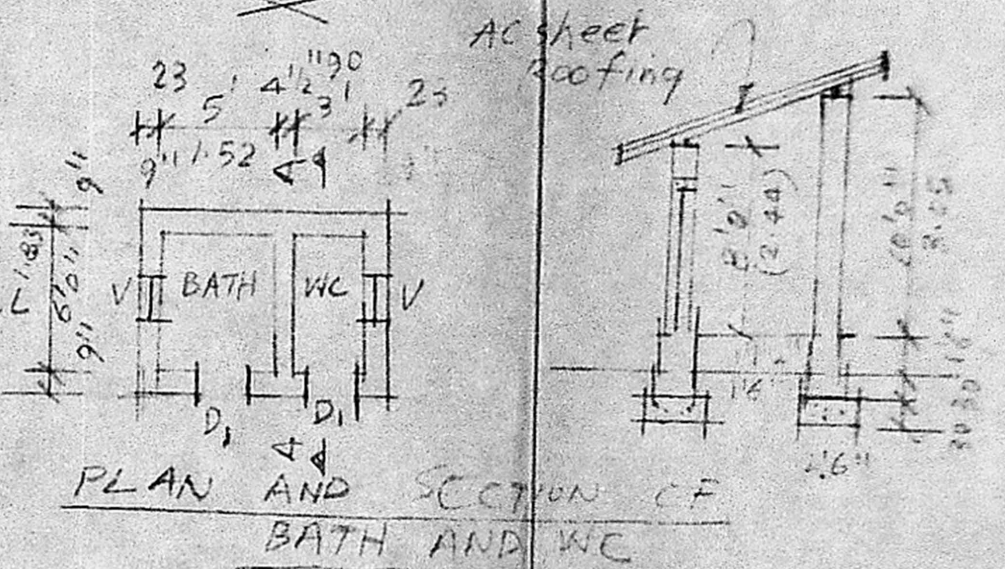
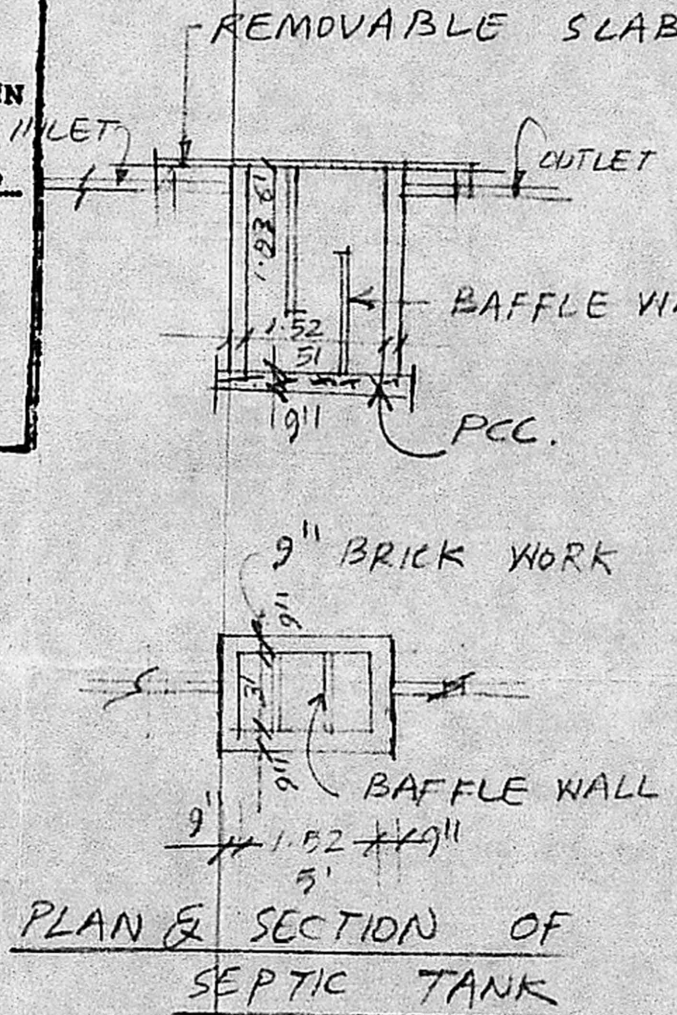

PLAN

Scale: 1:100

PLAN SHOWING THE PROPOSED CONSTRUCTION OF A RESIDENTIAL HOUSE FOR Mr. G. GOVINDASAMI AT 7/64 6TH MAIN ROAD OTTERI EXTENSION, VANDALUR, CHINGEPUT TALUK

SIGNATURE OF OWNER

[Signature]

Phone: 440782

R. Mohan Rao, D.C.I
 LICENSED SURVEYOR
 Corporation of Madras
 REG. No: 14
 AMBATTUR TOWN SHIP
 ALANDUR MUNICIPALITY
 Consulting Engineer & Surveyor
 Office: 15, Madhav Road
 T. NAGAR, MADRAS-600 012

SIGNATURE